

## UTILIZAÇÃO DO SONHO PELO PESSOAL ADMINISTRATIVO

Neste anexo pretende-se demonstrar os processos que ocorrem a nível administrativo nomeadamente:

- O modo de entrar no programa.
- Consulta de todos os dados do doente.

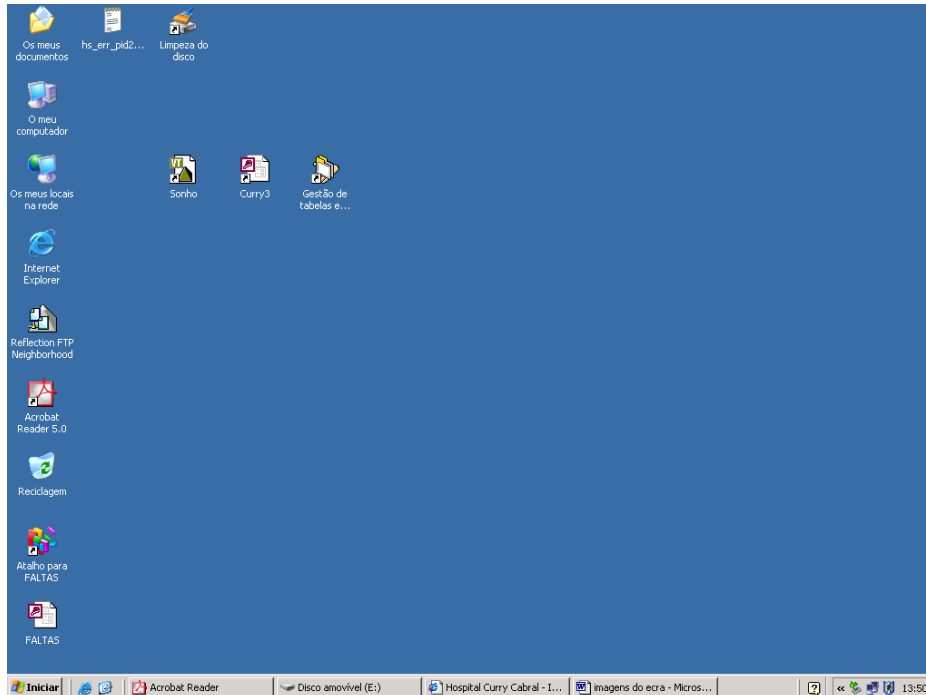

Para entrar no programa seleccionar SONHO.

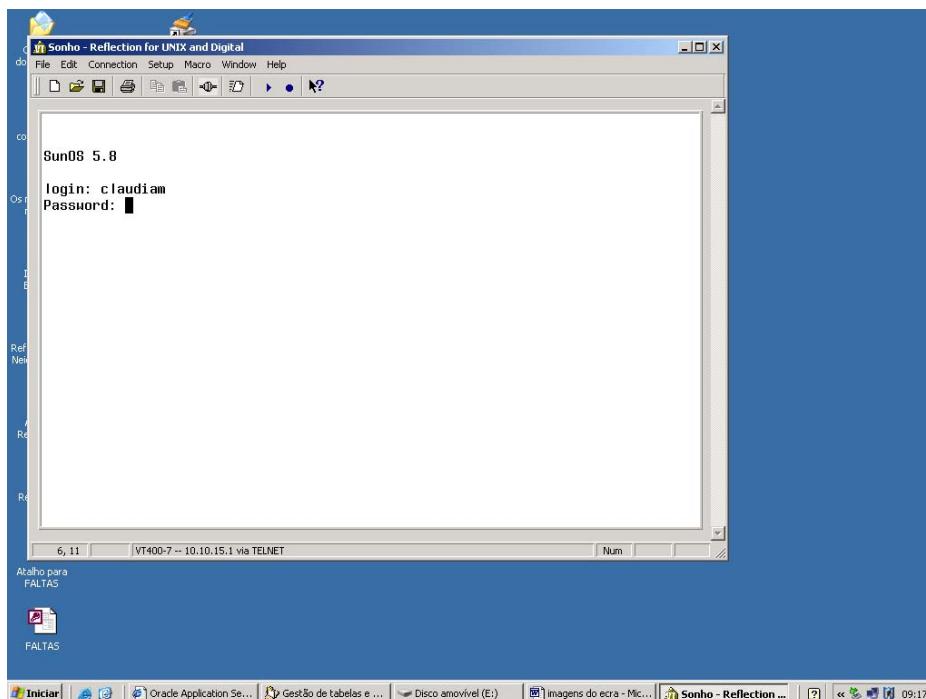

Para entrar no SONHO é necessário introduzir uma password.

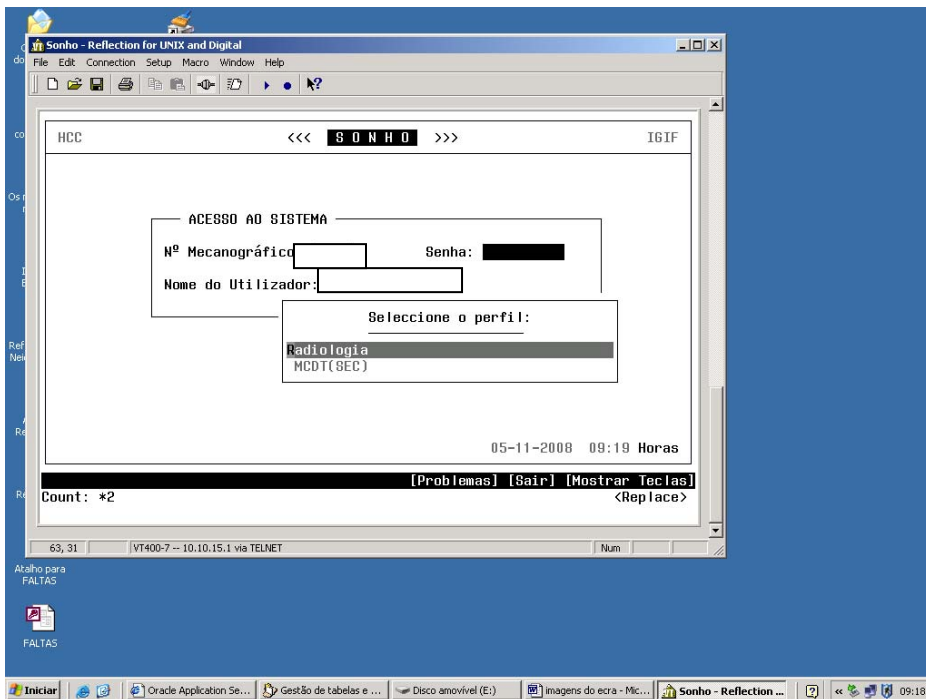

Seleccionar Radiologia.

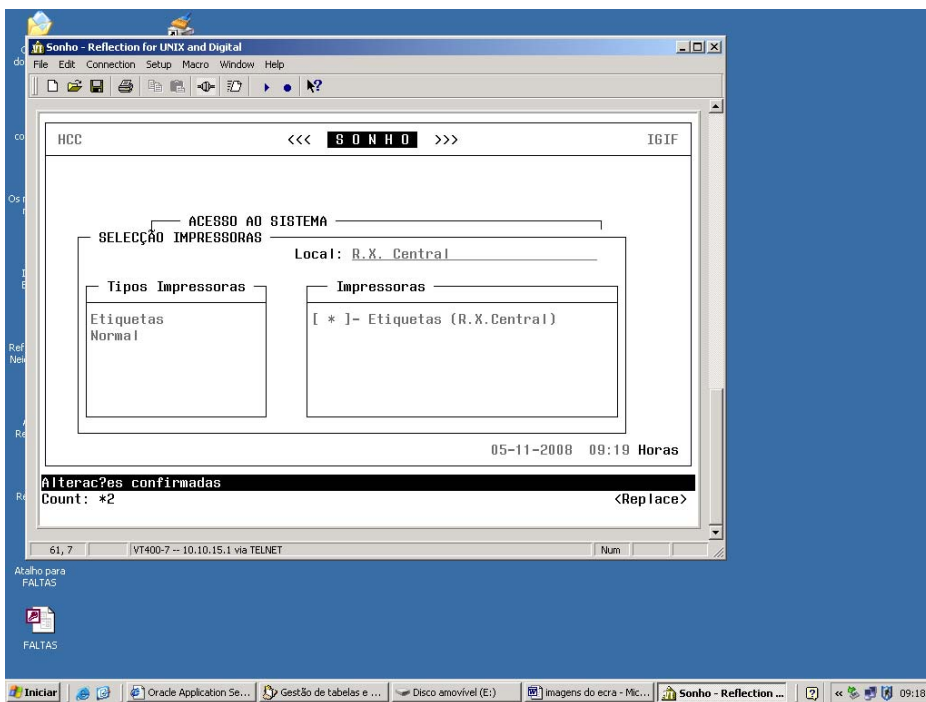

Acesso ao sistema.

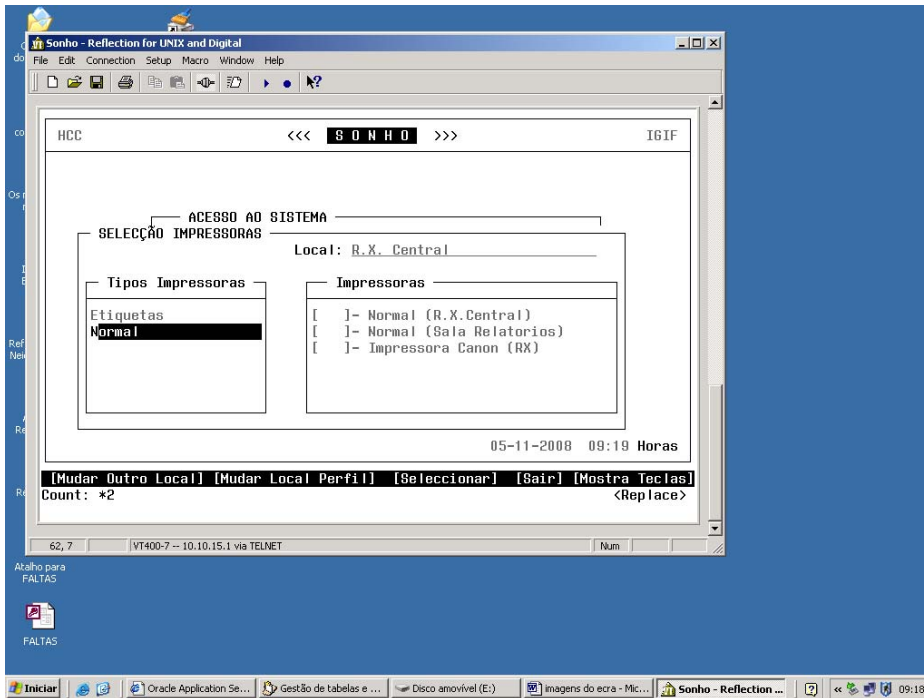

Definir a impressão.

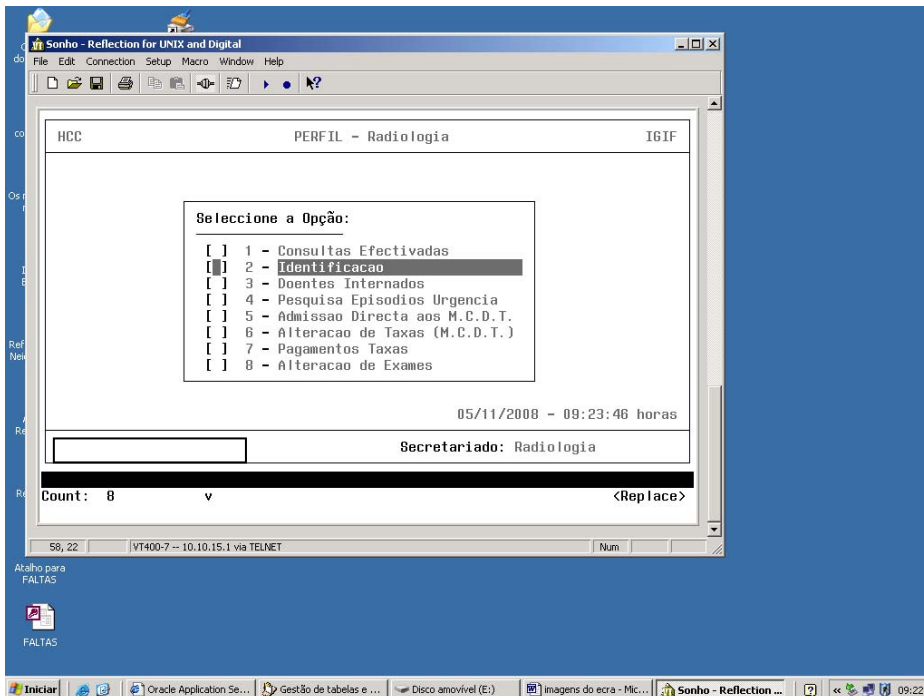

Vários itens de escolha.

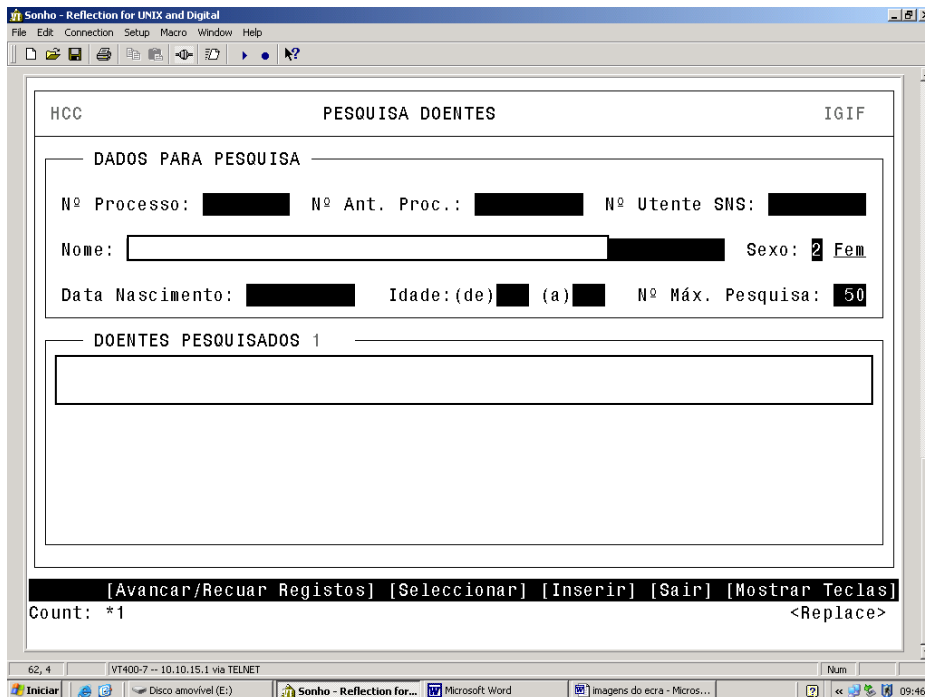

A pesquisa do doente pode ser feita pelo nome.

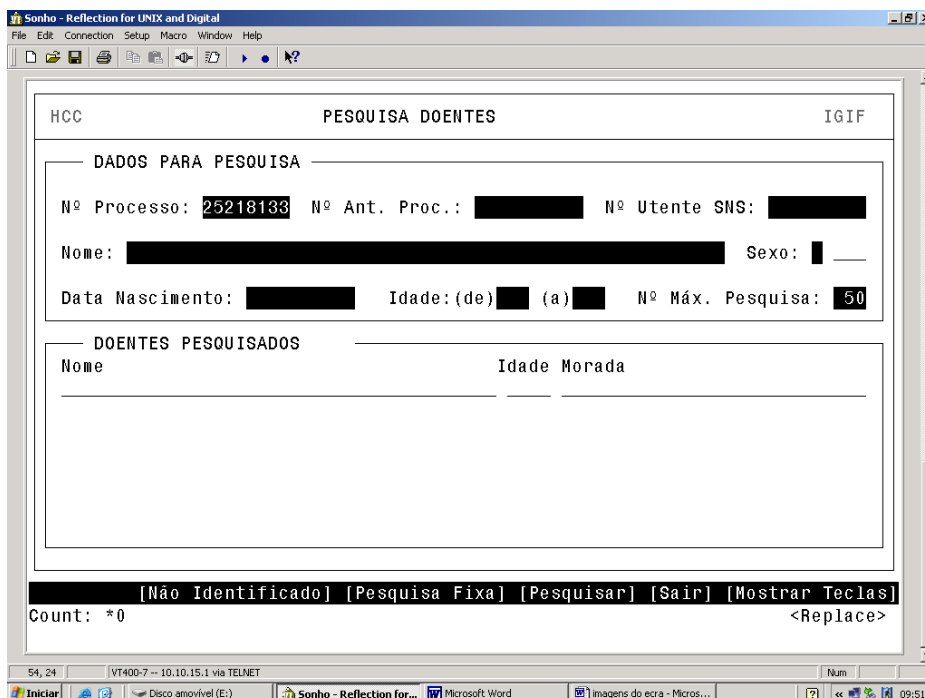

Pode ser feita também pelo nº de processo.

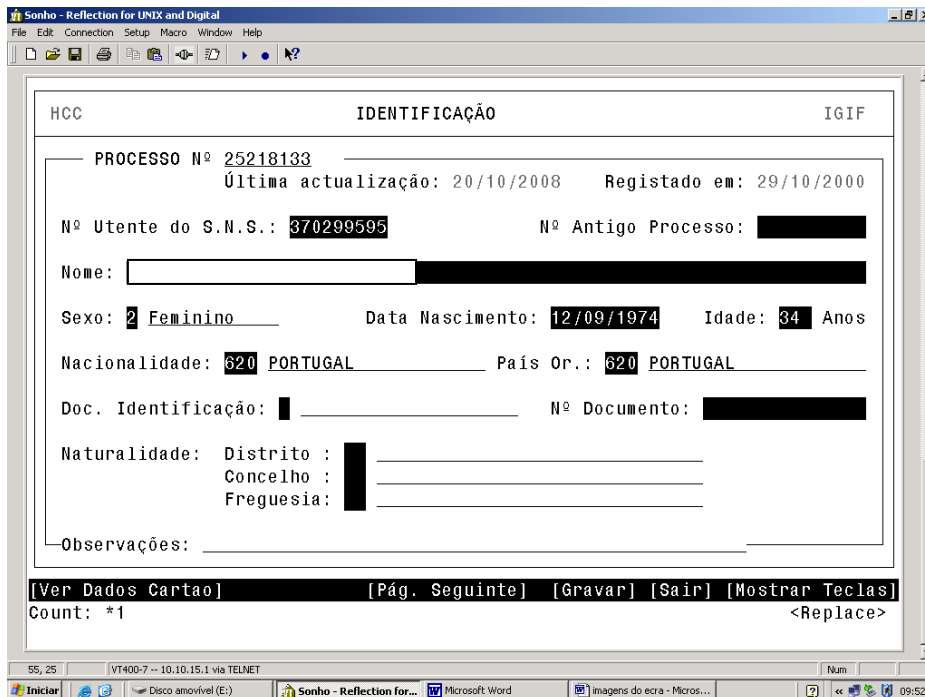

Identificação do doente que pode ser alterada se necessário.

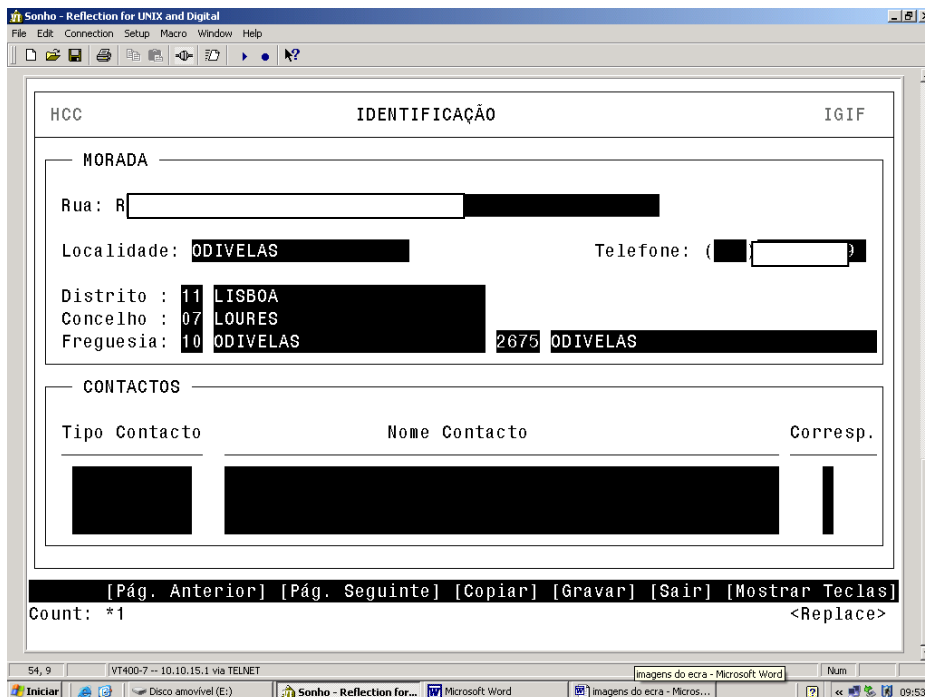

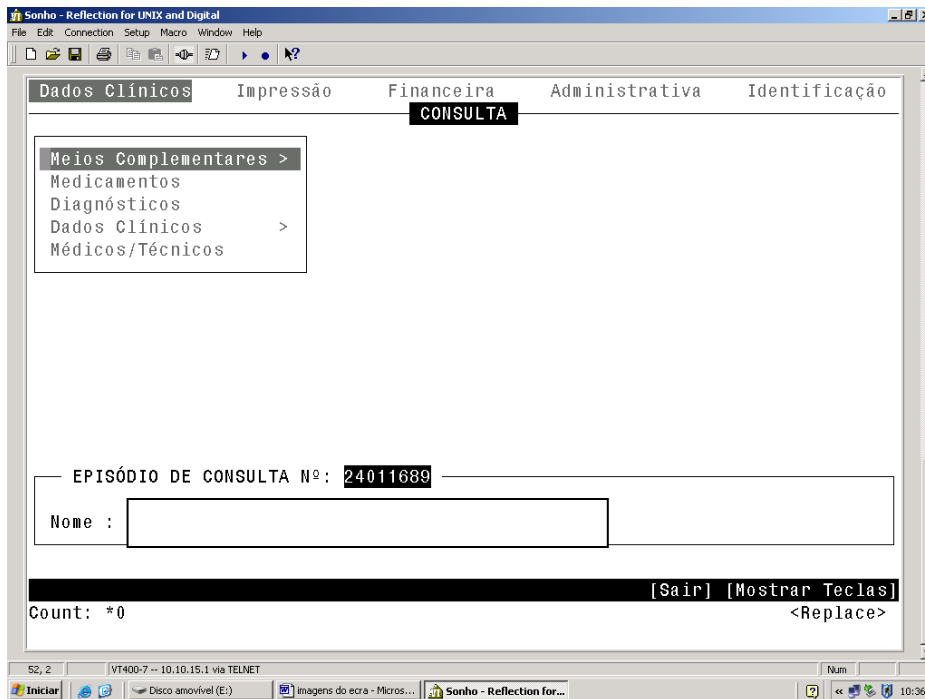

Dados clínicos.

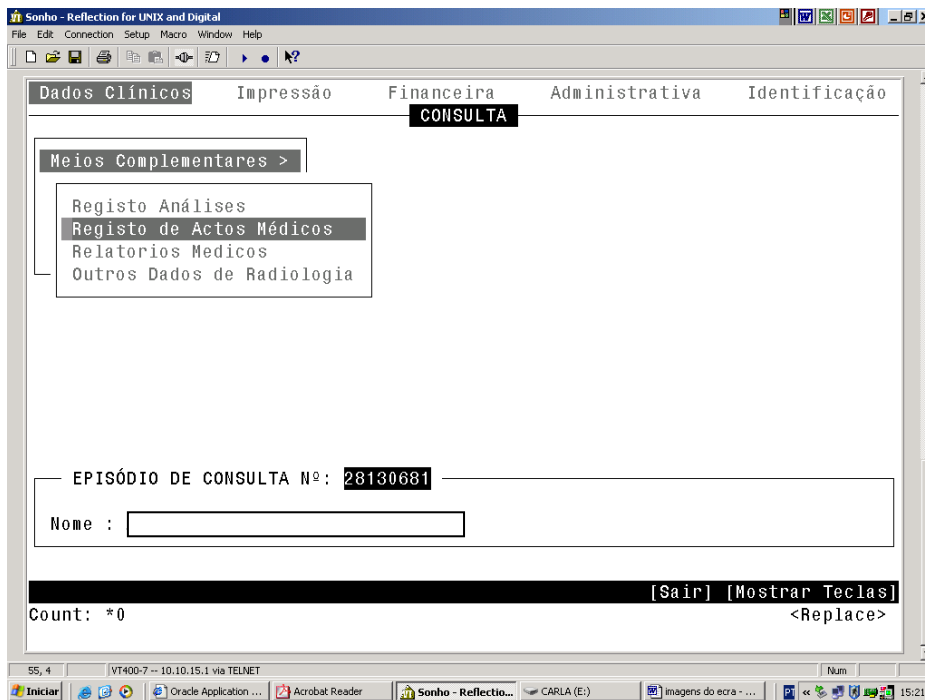

Dados clínicos.

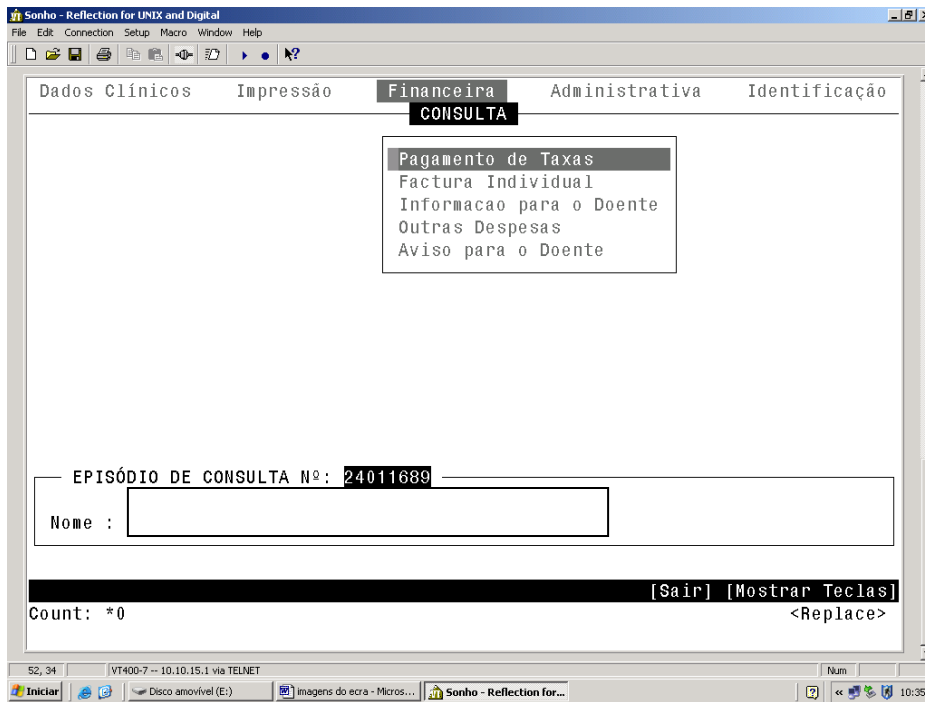

Dados financeiros

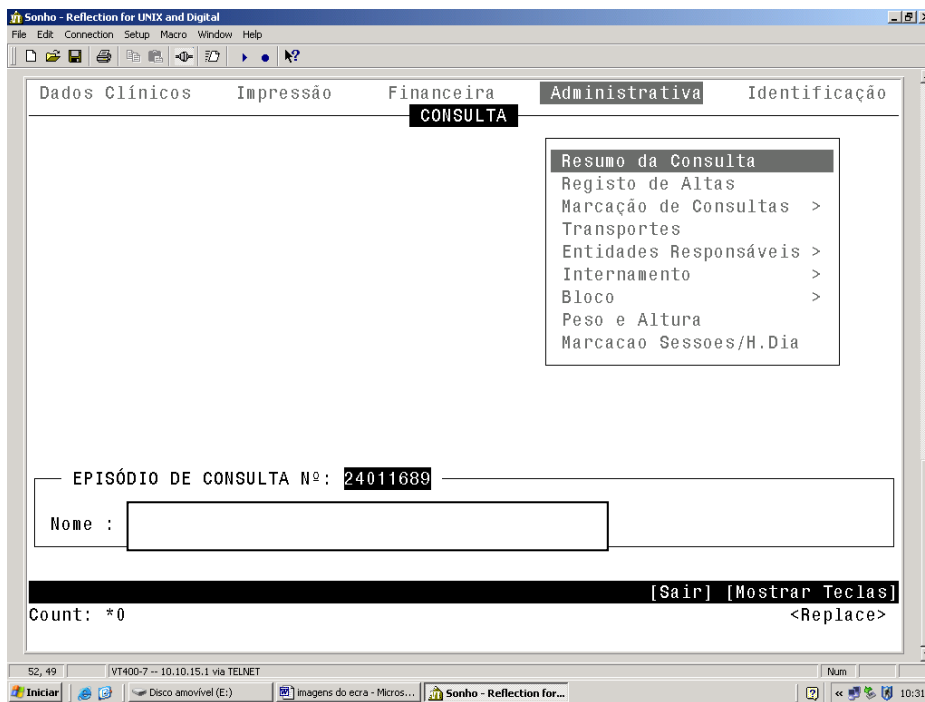

Dados administrativos.

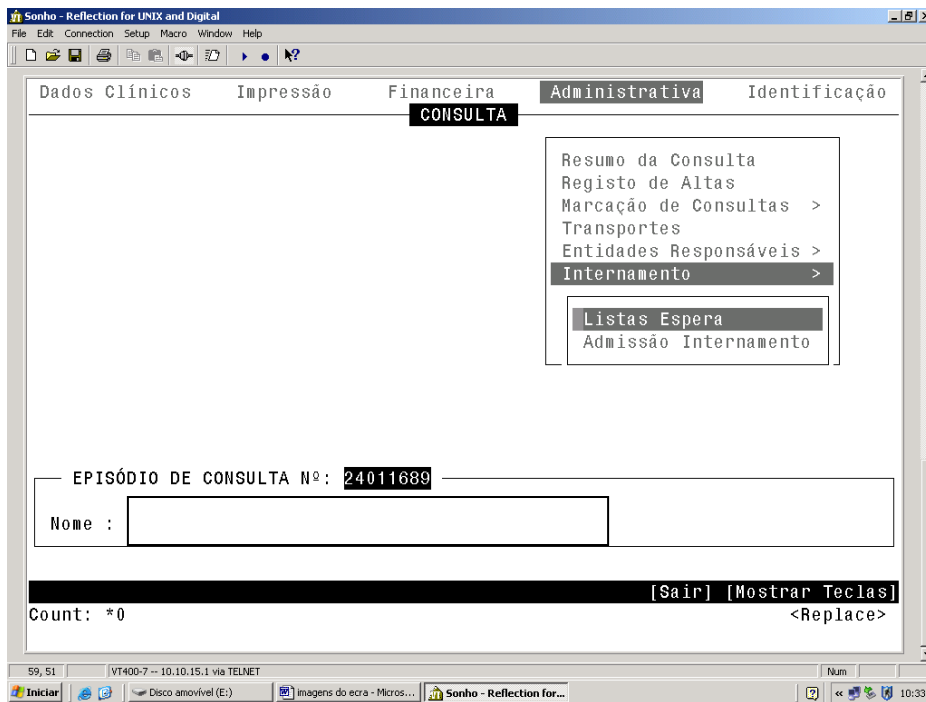

Dados administrativos.

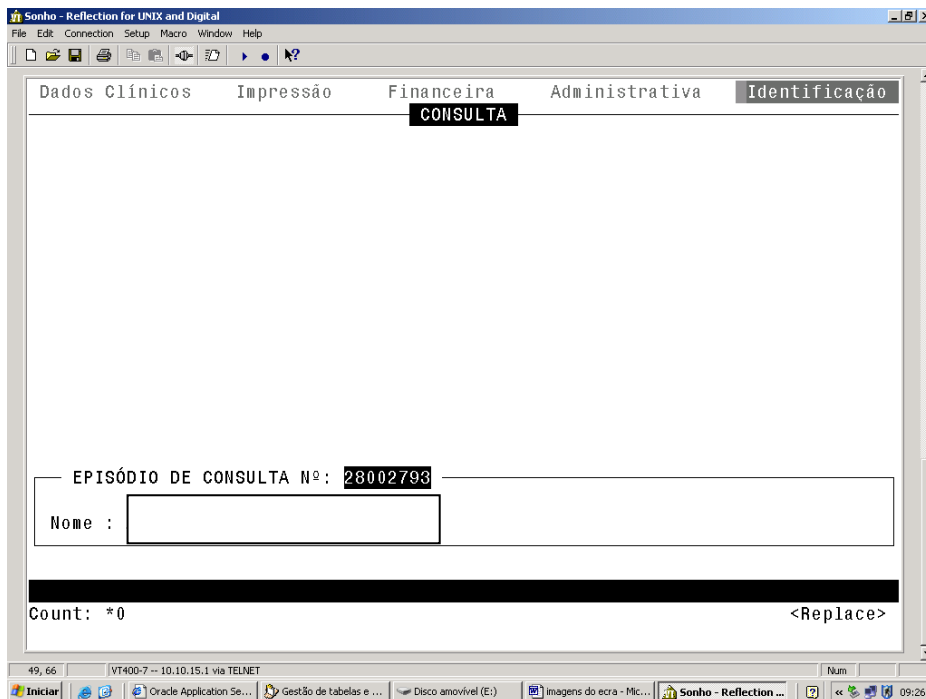

Dados de identificação.