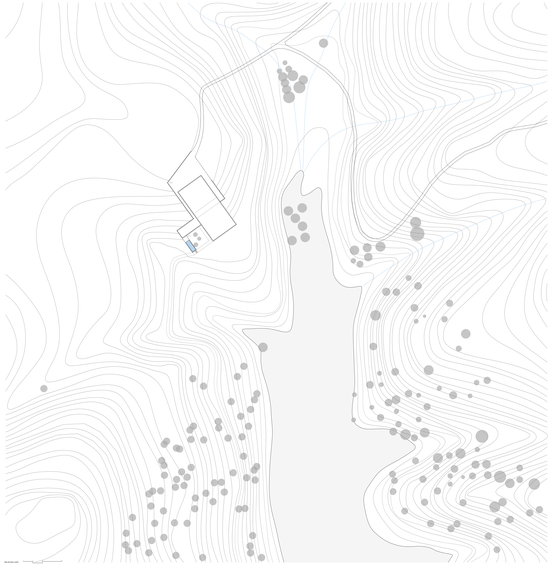

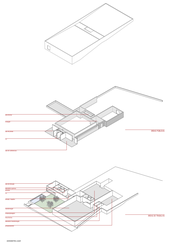

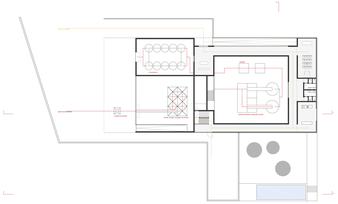

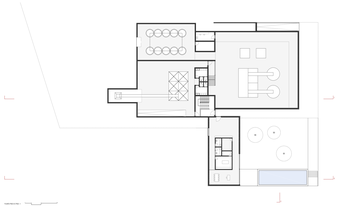

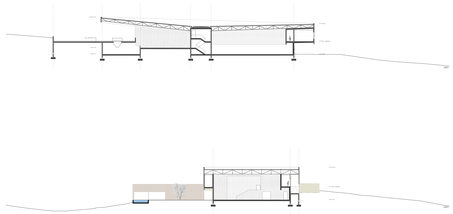

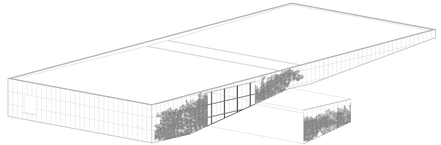

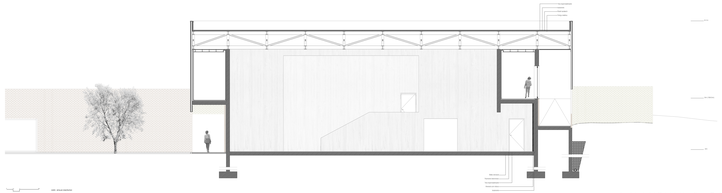

A arquitectura do vinho - Monte do Bengom em Algarve
João Martins - 23906

Painel 01